Developing an AI Strategy for Your Organization

Where Do You Start?

Jamie Maguire

Software Architect | Developer | Microsoft MVP (AI)

@jamie_maguire1 | www.jamiemaguire.net

Overview

- Determining existing skillsets
- AI governance team
- What AI can and cannot do
- Objectives and principles

Determining Existing Skillsets

Common Skillsets

Software development

Architecture

Database

Cloud Engineers

Management

Common Skillsets in AI Projects

- Machine Learning
- Data science
- NLP
- Deep Learning
- Statistics
- Technical Communication

Identify Gaps in Skills or Domains

Sufficient software development experience

Machine learning and algorithms

Responsible AI and ethics

Operational expertise

Organizational Changes

Addressing Skill Gaps

New Talent

Onboard

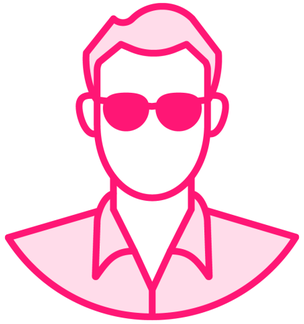

Training

Upskill existing staff

Outsource

All or some

Organizational Changes

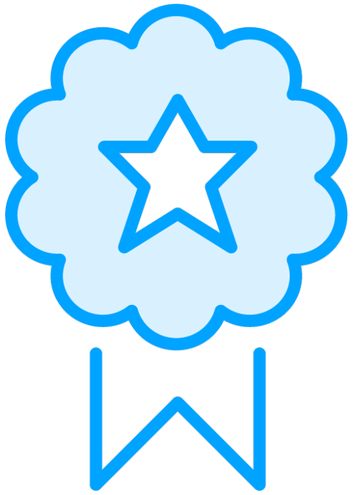

Acquire a new business

Quick and effective

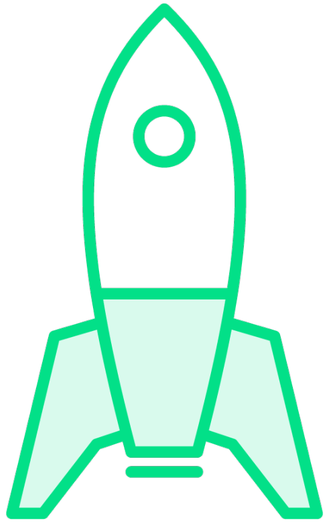

External AI provider

Augment existing capabilities

Assembling an AI Governance Team

What Is an AI Governance Team

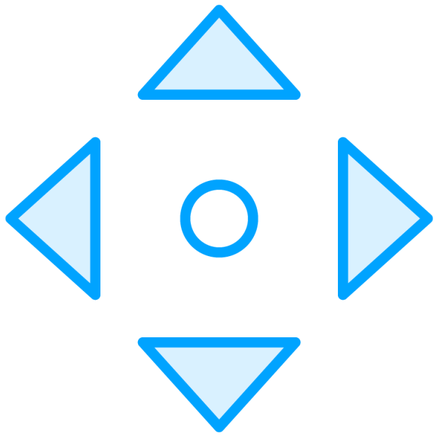

Set direction

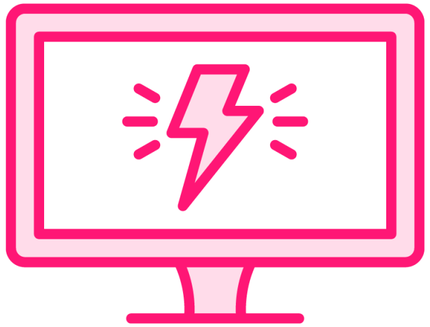

Ethical Framework

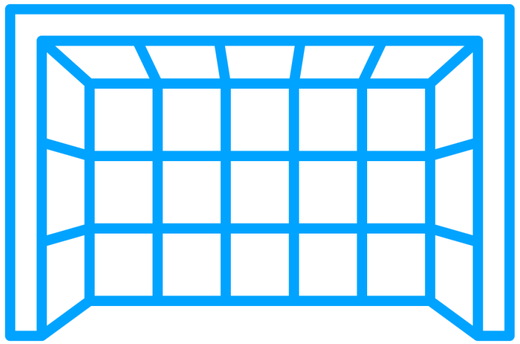

Goals

Driving adoption

Why Setup an AI Governance Team

Use of AI aligns with business values, goals, and policies

Relationship with key stakeholders, executives and leadership

Demonstrate commitment and improve decision making

Who Should Be on Your AI Governance Team

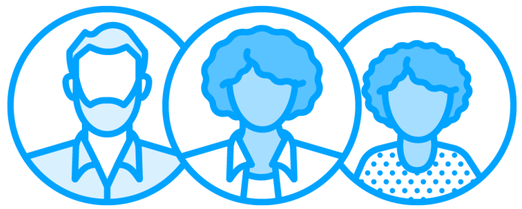

Diverse team

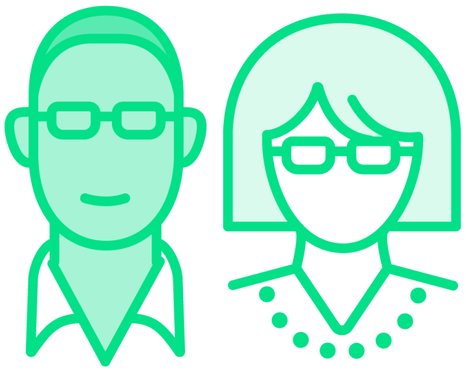

Technical experts

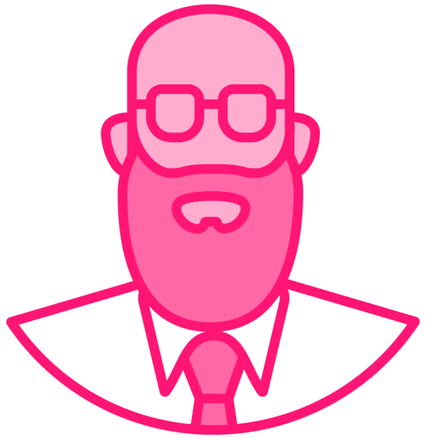

Executives and management

Who Should Be on Your AI Governance Team

Technical experts

Executives and management

Ethicists and social studies professionals

Legal experts

Augment Your AI Governance Team

Legal team

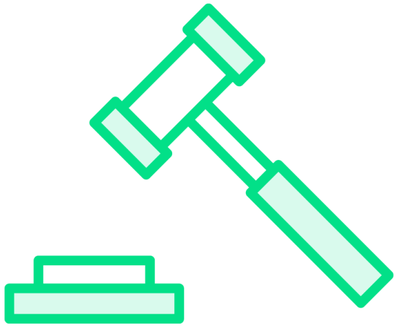

Ethics

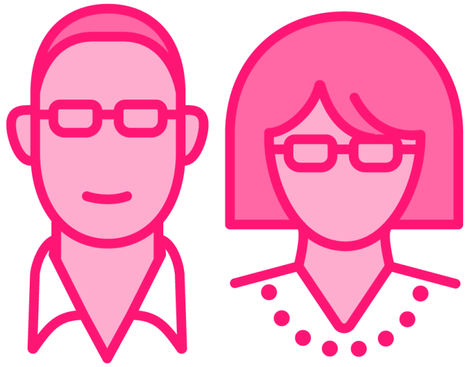

Consultants

AI Governance Team

IT

Legal

Compliance

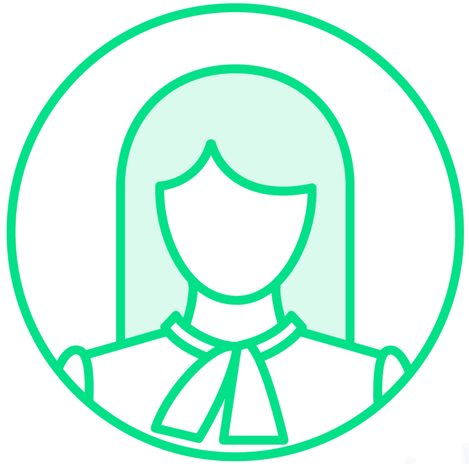

HR

What AI Can and Cannot Do

Machine Learning Concepts

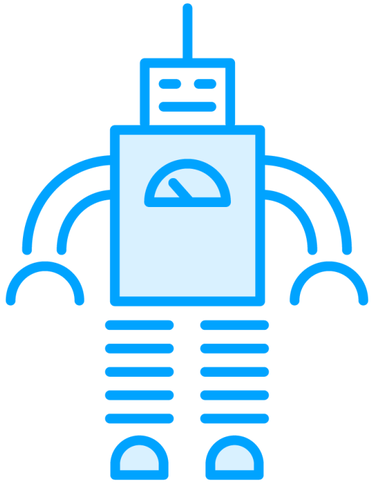

Supervised

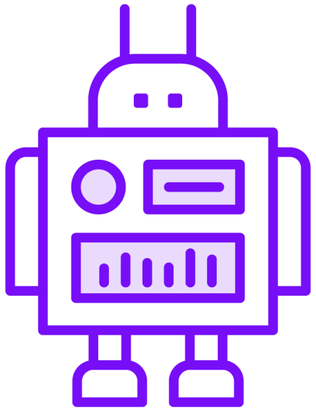

Unsupervised

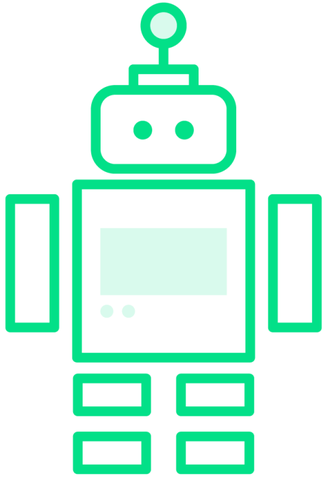

Reinforcement

Supervised Learning

Labelled datasets

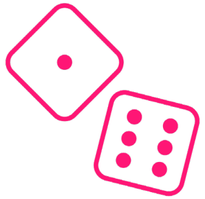

Make predictions

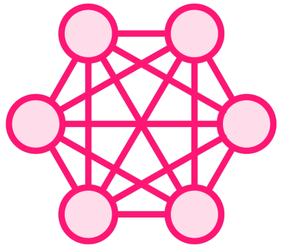

Data classification problems

Unsupervised Learning

No labelled datasets

Clustering problems

Ad-tech customer segmentation and anomaly detection

Reinforcement Learning

Data is not predefined

Exploratory problem solving

Video games, robotics, driverless cars, and recommendation systems

What AI Can Do

- Data classification
- Understand natural language
- Synthetise and process speech
- Process known and unknown datasets at scale
- Generate predictions

What AI Cannot Do

- Narrow AI
- Minimal creativity
- Understand cause and effect
- No empathy
- Minimal dexterity

Defining Objectives and Principles

Objectives

Align with business goals

Specific, measurable and time bound

Achievable and actionable

Example Objectives

Empowerment and culture change

Enhance customer experience

Surface actionable insights

Example Objectives

Improve decision making

Identify new products

Leverage historical datasets

Principles

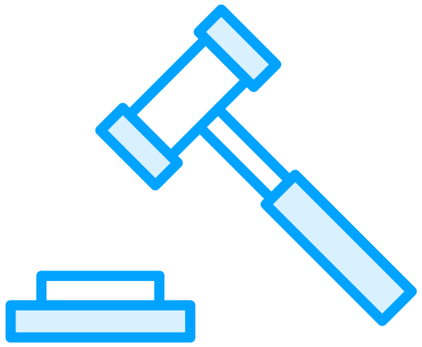

Ethics

Fair

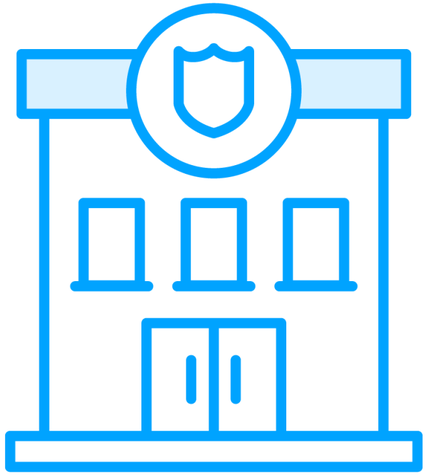

Transparency

Inclusive

Principles and Impact

Explainability

Trust

Accountability

Summary

- Determining existing skillsets
- AI governance team
- What AI can and cannot do
- Objectives and principles

Up Next:

Discovery and Planning